Baran Erdogan – Cloud Platforms (AWS) Assignment #1

1- EC2 Key Pair Creation

For this assignment, a key pair was created to begin. Screenshot from the terminal page can be seen below.

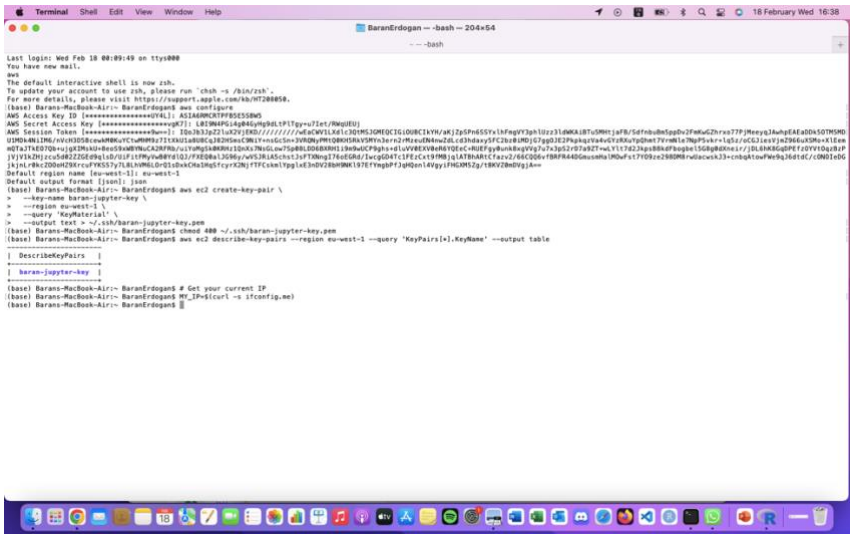

Figure 1: EC2 Key Pair Creation

2- Stack Creation

After following the steps on GitHub, a new AWS Stack was created. There were a few obstacles encountered, however, they were overcome with watching the intstructions video.

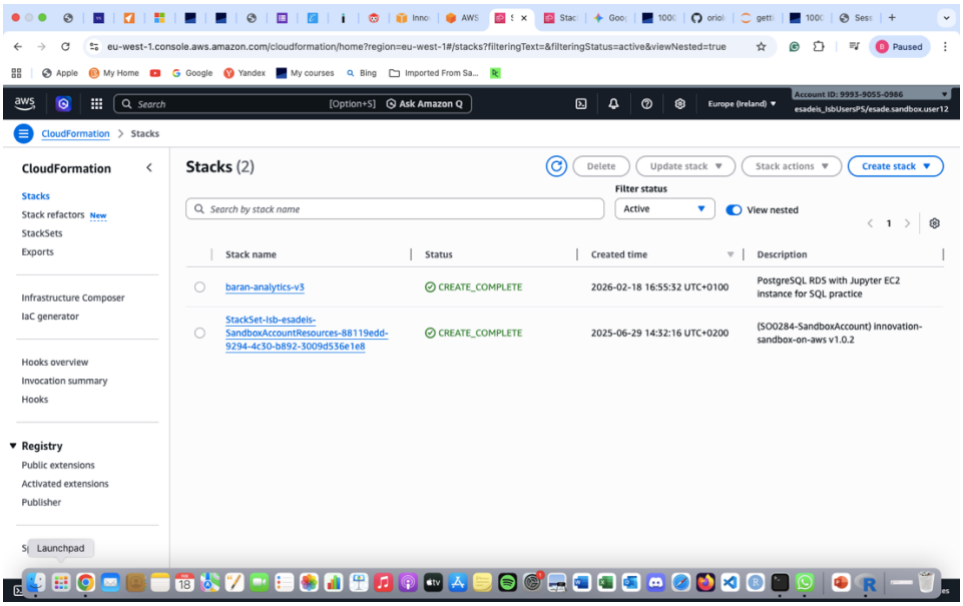

Figure 2: AWS Stack Creation

3- Accessing Jupyter on EC2

After the second step, Jupyter was accessed via EC2 on AWS. Again, the steps in the mentioned instructions were followed.

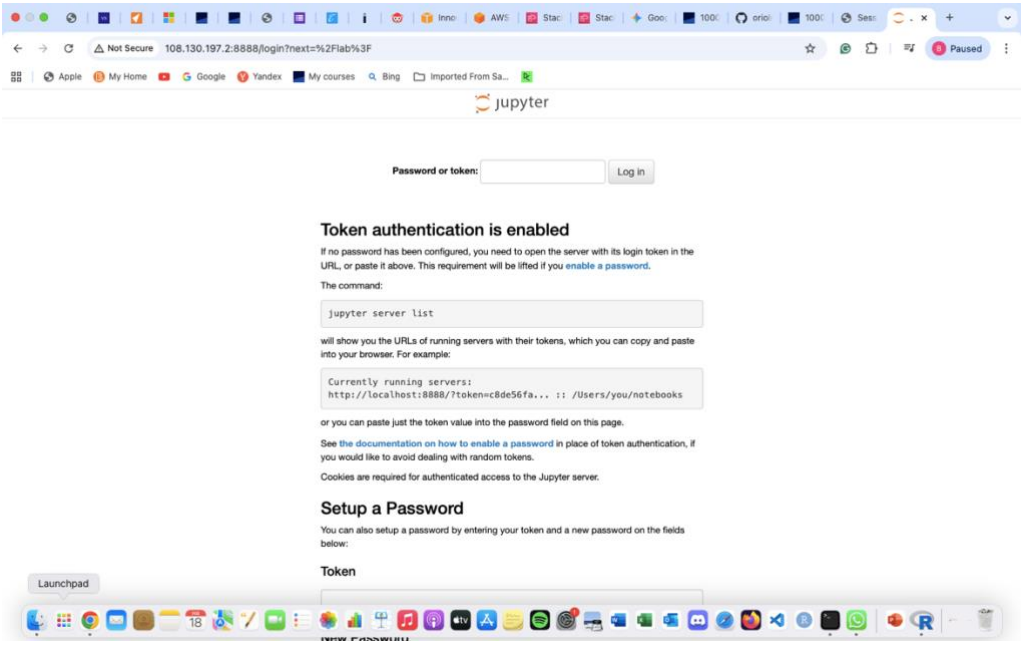

Figure 3: Jupyter Access

4- DBeaver Deployment

For the next step, Dbeaver was accessed using the given credentials and the password created by myself.

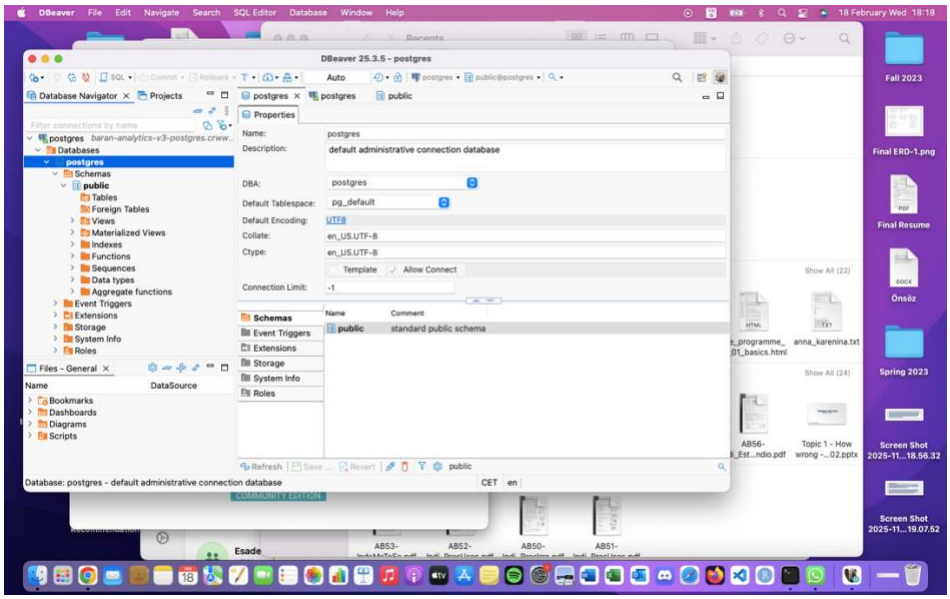

Figure 4: Dbeaver Connection

5- SQL Notebook Deployment and Connection

For the final step, SQL queries and tables were executed. However, the created table couldn't be seen in the DBeaver. This issue will be solved in the next few days.

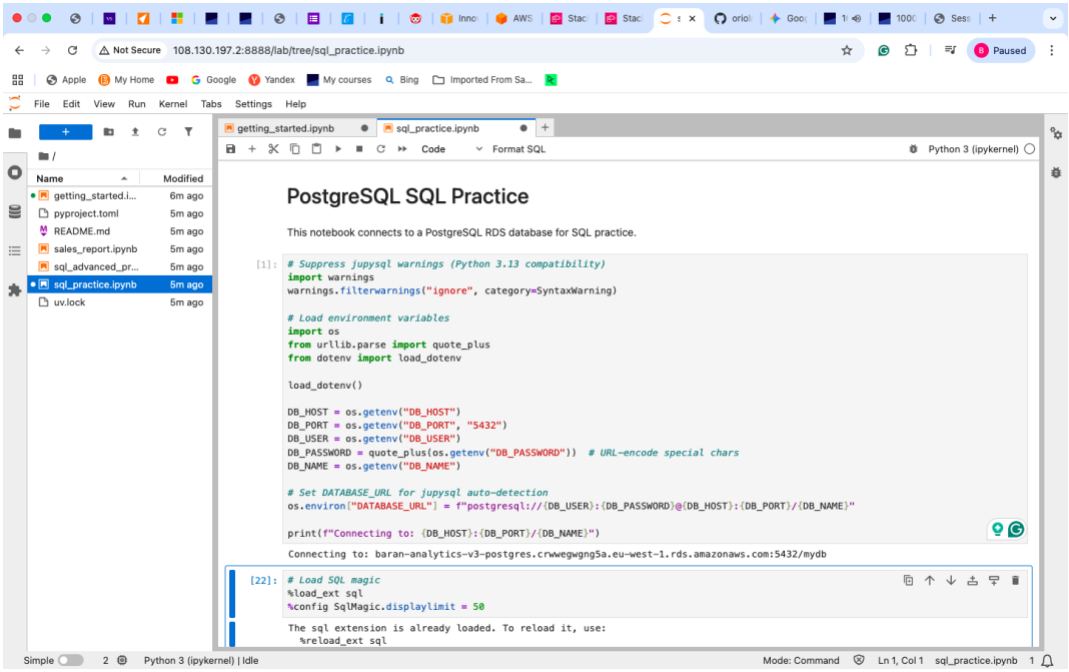

Figure 5: SQL Table and Notebook Connection